

INSTRUCTIONS TO SUBMIT PRE-EVENT TESTING (PET) RECORD

Red Pass will be shown for unvaccinated staff who have not submitted a valid PET record.

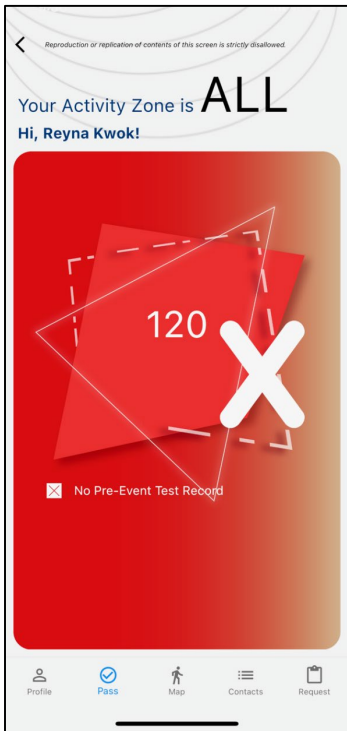

1. Please ensure you update to the latest version of the uNivUS app. Select Pre-Event Testing under Health Declaration.

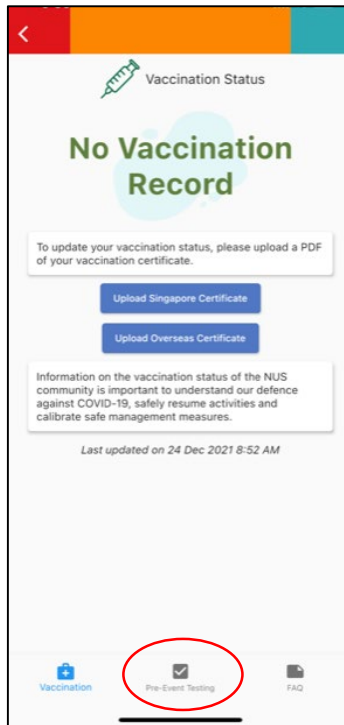

2. Select the date/time to input the validity of the test result.

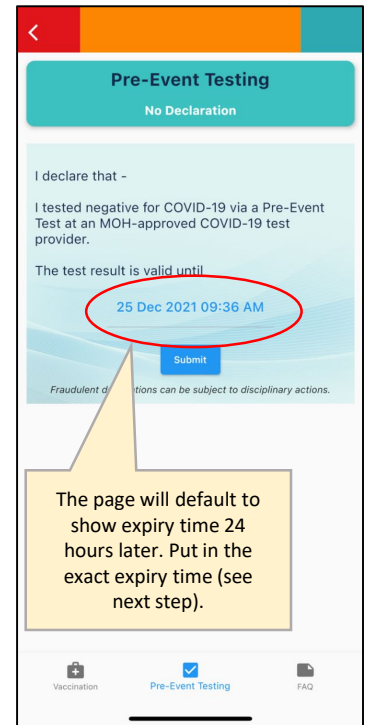

3. Put in the exact expiry time.

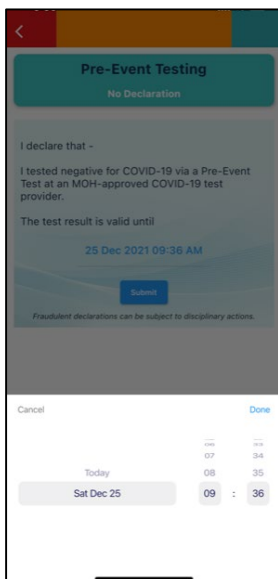

4. Proceed to submit your test result.

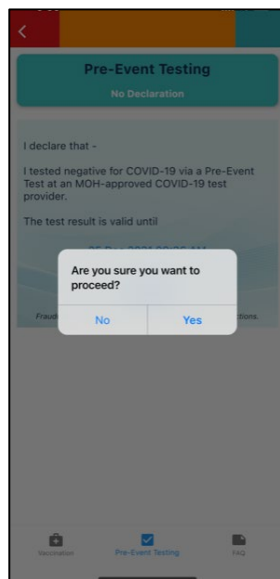

5. Verify that your submission is shown in the page.

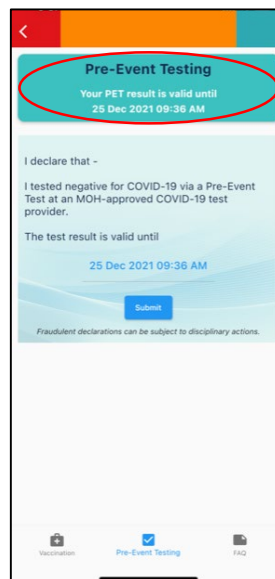

6. You will get a Green Pass when you are on Campus before the PET expiry time*.

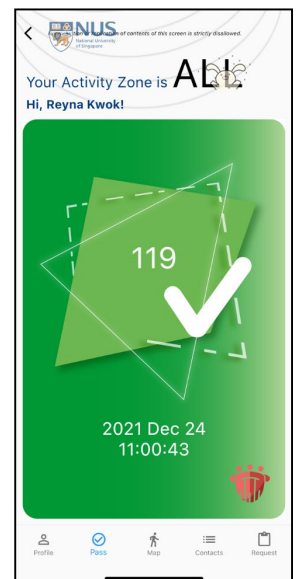

* Provided also that you are connected to NUS WiFi on your mobile, have installed TraceTogether and turned on Bluetooth on your mobile when you are on campus.